

File name: \\UK\WSPGROUP\COM\CENTRAL DATA\PROJECTS\62100XX\62100616 - AQUIND VO NO 3\A.DC.DD.EA5.WIP4.LANDSCAPE AND VISUAL ILLUVIANDSCAPE MITIGATION PLANS\CONVERTER STATION\POST SUBMISSION REVISION FIGURE 15.48.49 - OPTION B(i).DWG

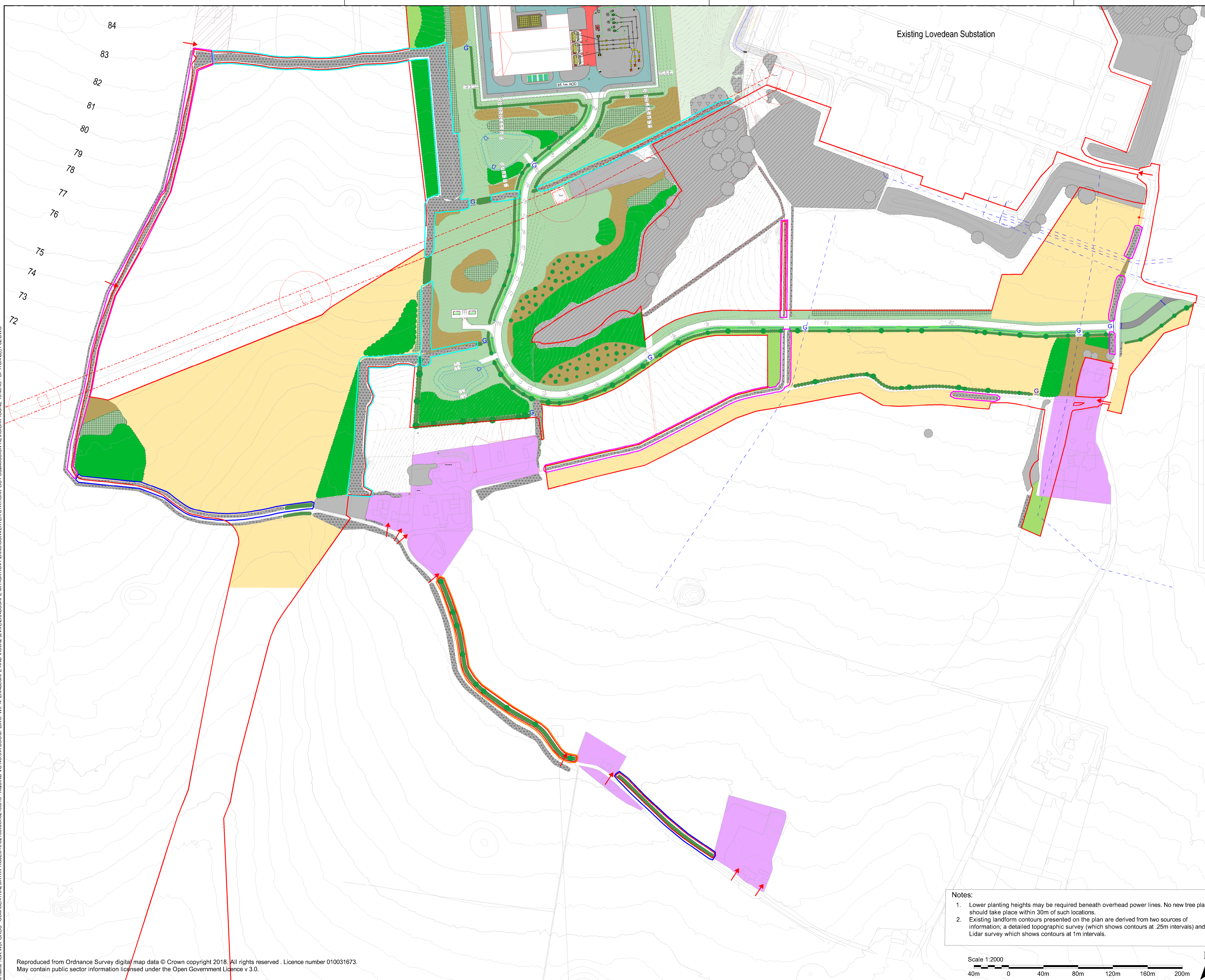

Legend

Order Limits

- Order Limits

Existing

- Access point
- Existing ground level contour
- Existing non-residential development
- Existing residential development
- Existing underground cable route
- Monarch's Way (ProW)
- Existing pylon
- Indicative existing overhead power lines
- Existing fencing
- Existing woodland
- Existing ancient woodland
- Existing native hedgerows
- Existing native hedgerows with hedgerow trees
- Existing grassland / scrub
- Existing scrub
- Existing National Grid mitigation planting
- Existing mature trees
- Existing arable farmland
- Existing pasture
- Existing recreation area
- Existing semi-improved grassland
- Bare ground

Proposed

- Proposed contours
- Proposed native hedgerow
- Proposed native hedgerow with hedgerow trees
- Proposed native mixed woodland (up to 15m)
- Proposed native mixed woodland (up to 25m)
- Proposed scrub
- Proposed scrub with scattered trees
- Proposed calcareous grassland
- Proposed marshy grassland
- Proposed attenuation pond
- Vegetated conveyance and infiltration swale (marginal planting)
- Proposed access road
- Proposed additional access road
- Proposed gate
- Proposed access point
- Proposed fence

Management of existing hedgerows

- Gap up through new hedgerow planting
- New hedgerow planting (to replace hedgerows grubbed out) with hedgerow trees
- Restrict removal of hedgerows and maintain at existing height
- Gap up with new hedgerow planting where necessary
- Restrict removal of hedgerows and maintain at existing height. Introduce new hedgerow trees where possible and gap up with new hedgerow planting where necessary

Infrastructure Planning (Applications: Prescribed Forms & Procedure) Regulations 2009 - Regulation 5(2)(a)

REV	DATE	BY	DESCRIPTION	CHK	APP
02	08/09/2020	DW	SECOND ISSUE AMENDMENTS	MB	AF
01	06/11/2019	DW	FIRST ISSUE	MB	AF

FINAL



3rd Floor, Kings Orchard, 1 Queen St, Bristol, BS2 0HQ, UK
T+ 44 (0) 1179 306 200
wsp.com

CLIENT:



PROJECT:

AQUIND Interconnector

TITLE:

Figure 15.49: Indicative Landscape Mitigation Plan Option B(i) (south)

SCALE AT A1:	1:2000	CHECKED:	MB	APPROVED:	AF
PROJECT NO:	EN020022	DESIGNED:	MB	DRAWN:	DW
DRAWING NO:	EN020022-ES-15.49	DATE:	06/11/2019	REV:	02

© WSP UK Ltd

Notes:

- Lower planting heights may be required beneath overhead power lines. No new tree planting should take place within 30m of such locations.
- Existing landform contours presented on the plan are derived from two sources of information; a detailed topographic survey (which shows contours at .25m intervals) and a Lidar survey which shows contours at 1m intervals.

